

LINN-MAR COMMUNITY SCHOOL DISTRICT
Lion Learning
January 14, 2020

Agenda

- 1. Welcome and Introductions**
- 2. Building Design**
- 3. Student Experience at Hazel Point and Boulder Peak**
- 4. Construction Update**
- 5. Questions/Answers**

Introductions

- 1. Administrators**
- 2. Board Members**
- 3. Who else is in the room?**



Building Sites

Boulder Peak

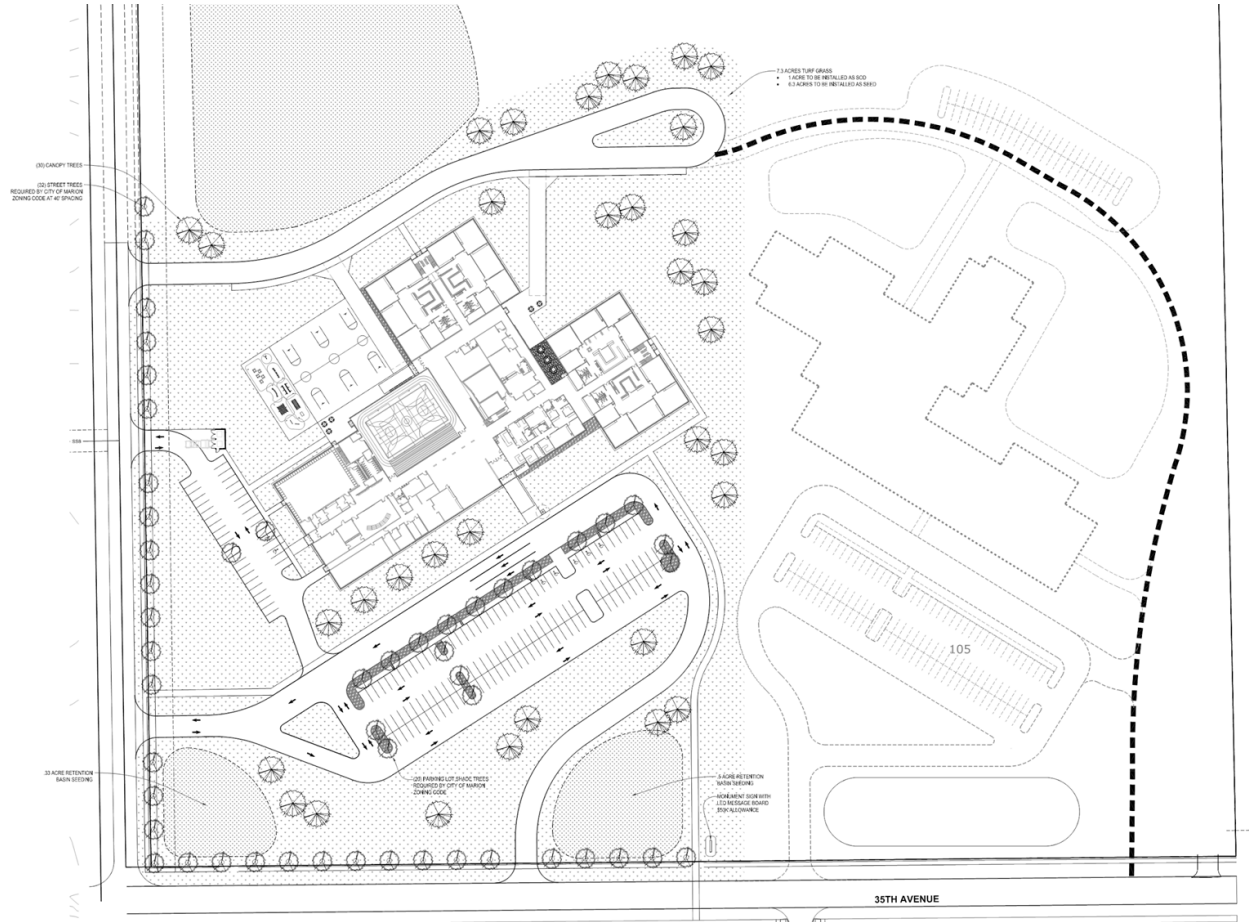

New Intermediate Buildings

Linn-Mar Community School District



January 28, 2019

Hazel Point

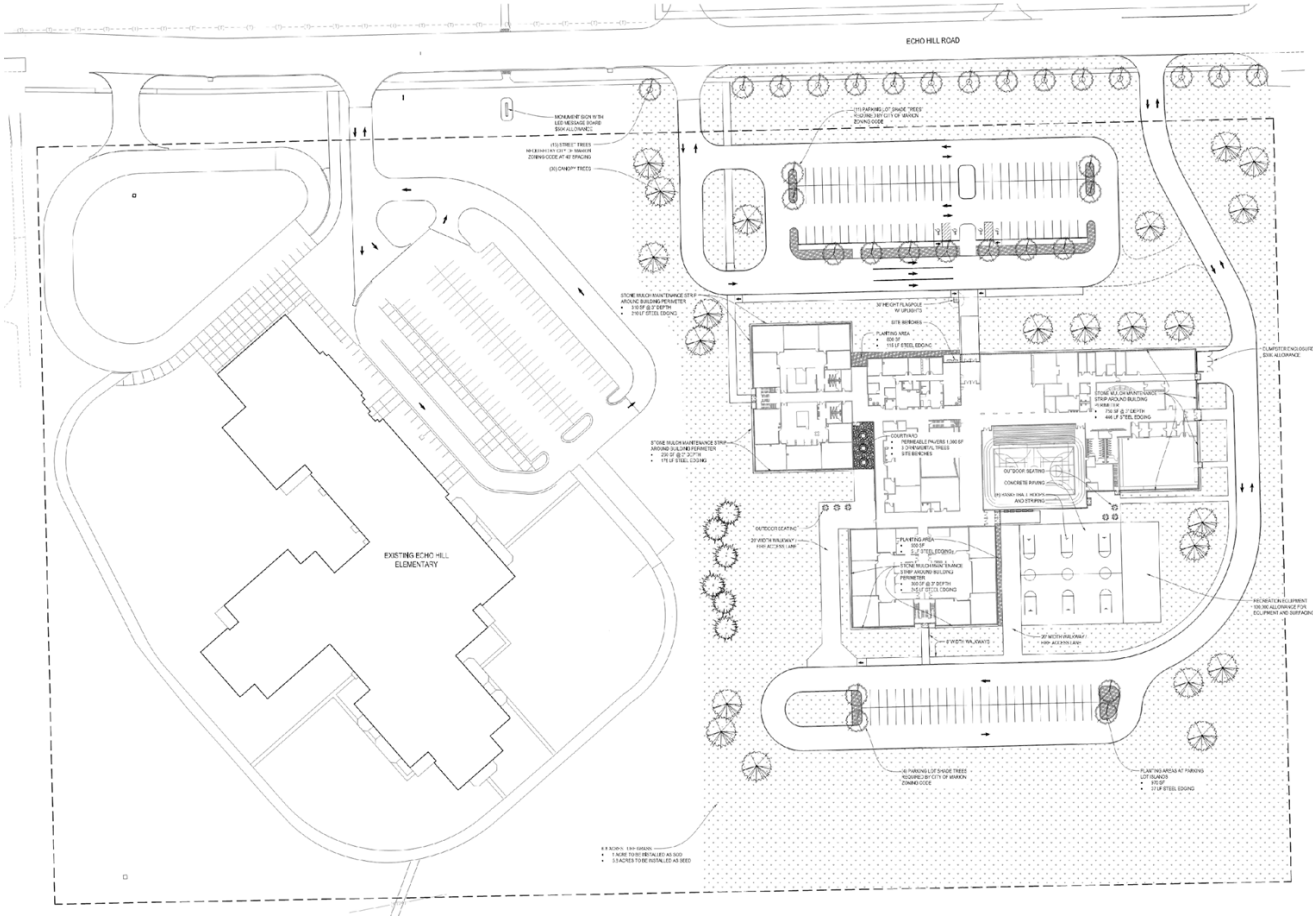

New Intermediate Buildings
 Linn-Mar Community School District



January 28, 2019



EXTERIORS

QUALITY ASSESSMENT

EXTERIORS



EXTERIORS



EXTERIORS



EXTERIORS



New Intermediate Buildings
Linn-Mar Community School District



January 28, 2019

EXTERIORS



New Intermediate Buildings
Linn-Mar Community School District



January 28, 2019

EXTERIORS





FLOOR PLANS

LEVEL 1

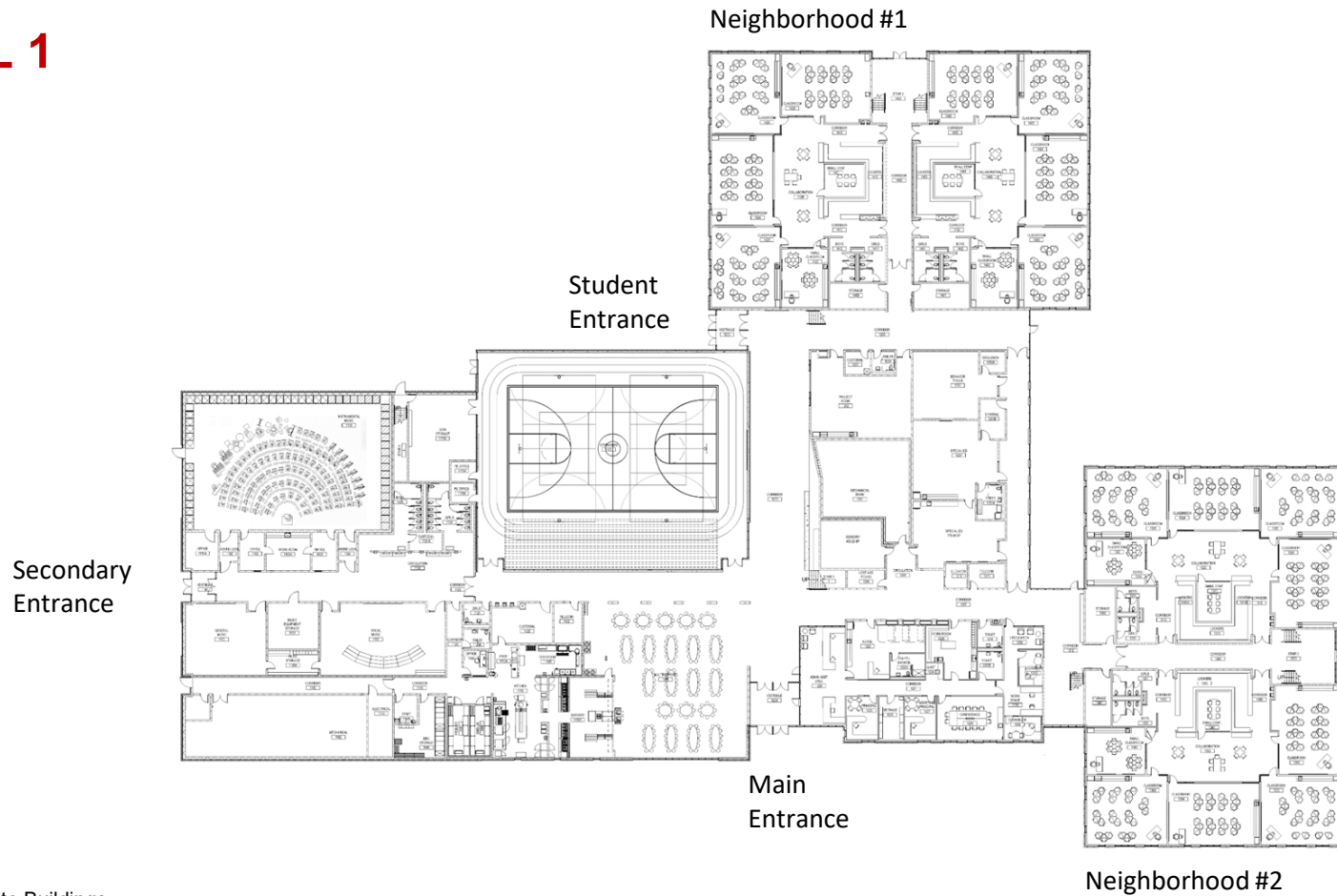

LEVEL 2

Neighborhood #3

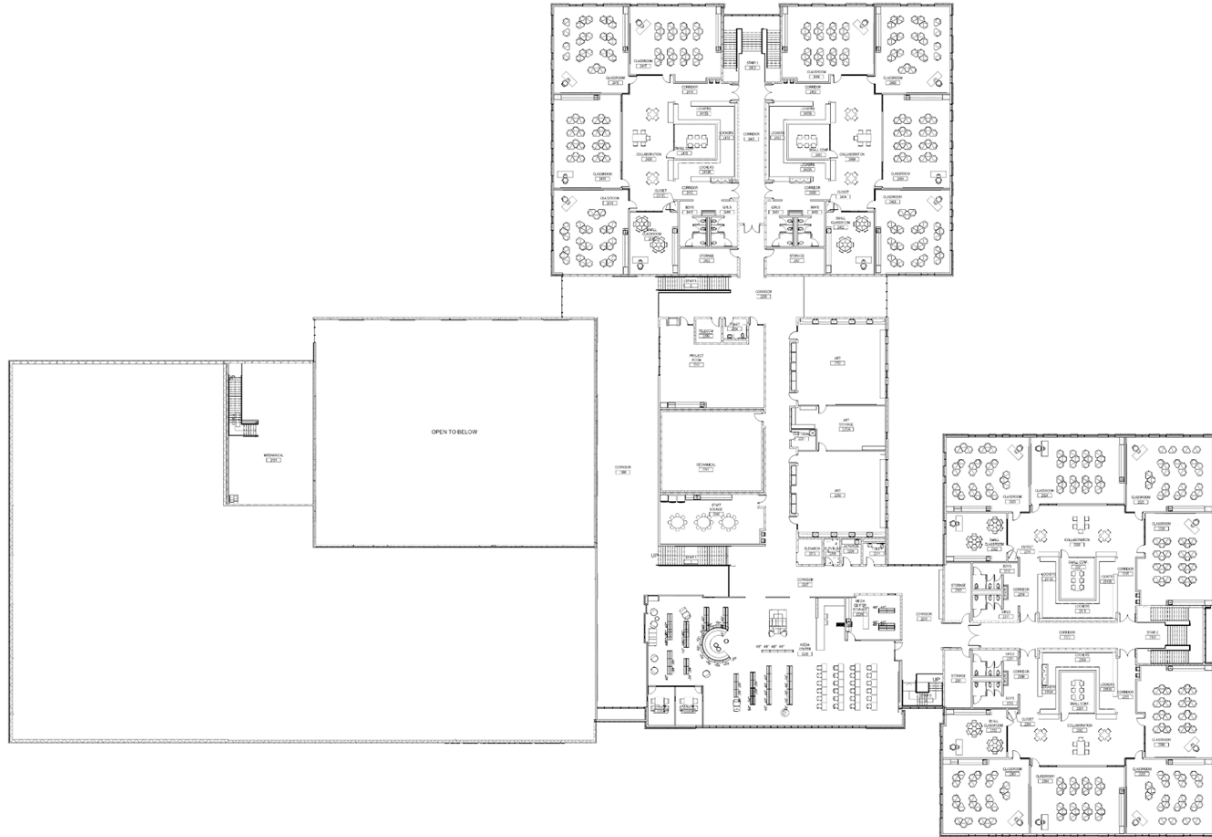

Neighborhood #4

ACADEMIC NEIGHBORHOOD

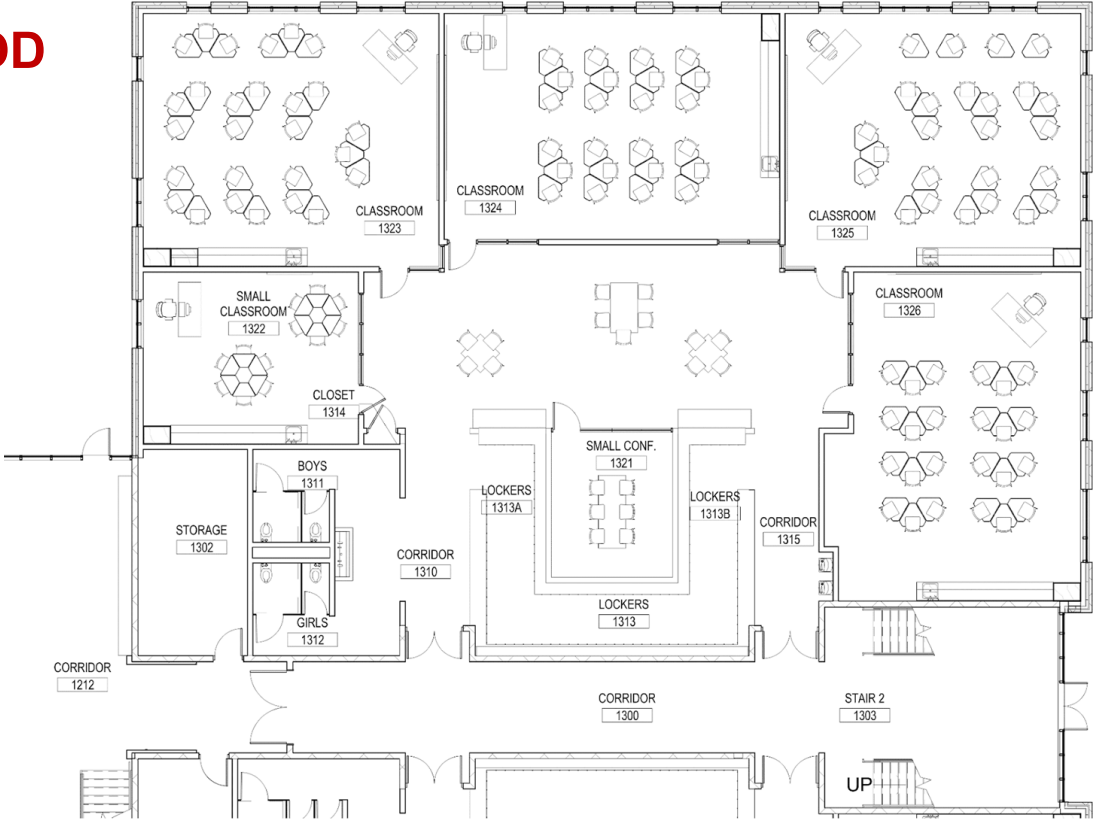

MULTIPURPOSE ROOM

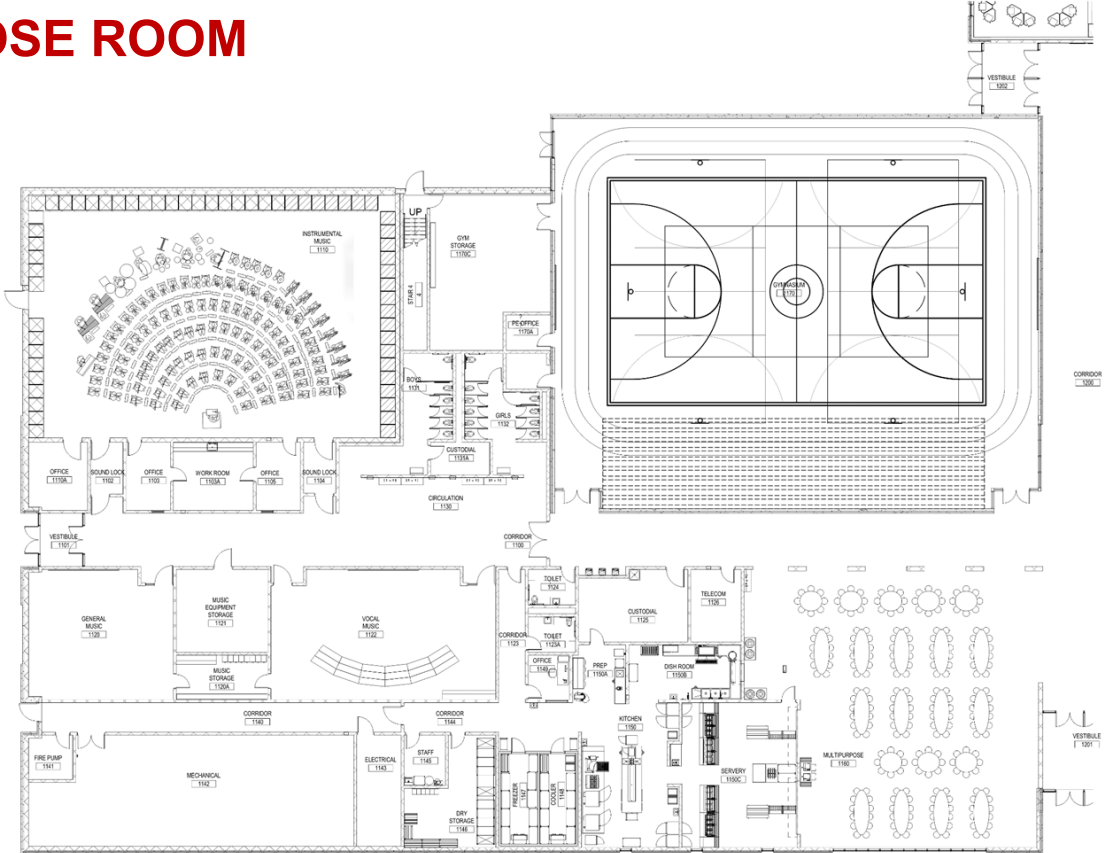

MAIN OFFICE & SPECIAL EDUCATION

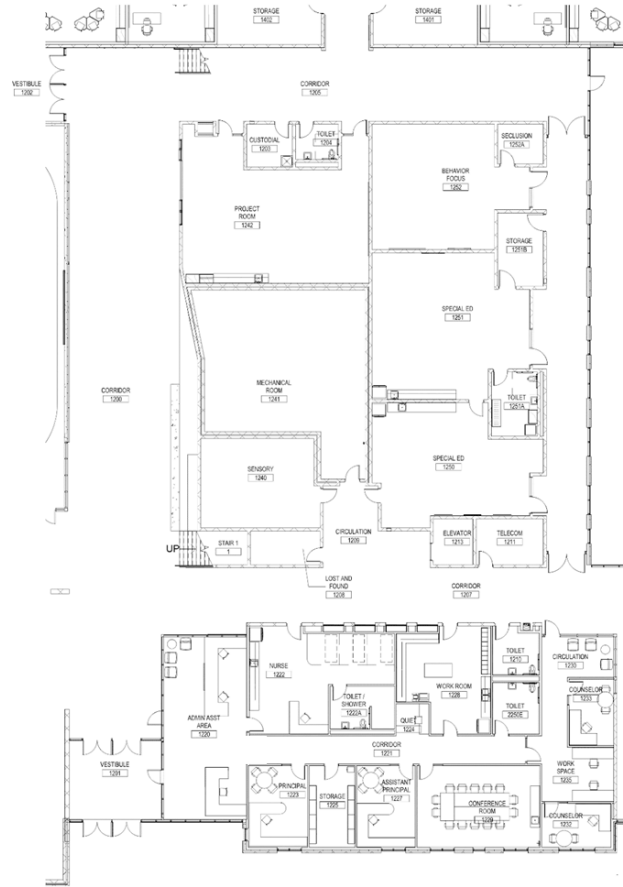

MEDIA CENTER & ART





INTERIORS

INTERIORS



New Intermediate Buildings
Linn-Mar Community School District



January 28, 2019

INTERIORS



New Intermediate Buildings
Linn-Mar Community School District



January 28, 2019

INTERIORS



INTERIORS



New Intermediate Buildings
Linn-Mar Community School District



January 28, 2019

INTERIORS



New Intermediate Buildings
Linn-Mar Community School District



January 28, 2019

INTERIORS



INTERIORS



New Intermediate Buildings
Linn-Mar Community School District



January 28, 2019

INTERIORS



INTERIORS



New Intermediate Buildings
Linn-Mar Community School District



January 28, 2019

INTERIORS



INSTRUCTIONAL INFORMATION

What is Known...

- **The buildings are not elementary OR middle school, so they will look different.**
- **Recess will be offered.**
- **Specials classes will include: Art, Music, and Physical Education. Band and Orchestra will be offered during the school day.**
- **There will be 1:1 technology: each student will have a device.**

INSTRUCTIONAL INFORMATION

What is Known...

- **Teams will be two-person within a four-person neighborhood.**
- **All content will be taught between the two-person teams.
(Math/Science or Social Studies/Literacy)**
- **Dan Ludwig will be the principal at Boulder Peak Intermediate.**
- **Chad Buchholz will be the principal at Hazel Point Intermediate.**

INSTRUCTIONAL INFORMATION

What is Known...

- **Feeder Schools:**
 - **Oak Ridge**
 - **Hazel Point**
 - **Westfield, Echo Hill, and Bowman Woods**
 - **Excelsior**
 - **Boulder Peak**
 - **Indian Creek, Wilkins, Linn Grove, and Novak**

COMMUNICATION INFORMATION

- [Intermediate Building Web Page](#)
- **Twitter**
 - @Hazel_Point
 - @BoulderPeak
- **Instagram**
 - BoulderPeak
- **Facebook - Coming Soon!**

CONSTRUCTION UPDATES

- **We are on schedule at both sites.**
- **A lot of work still has to be completed between now and August, so we are hoping for good weather!**
- **The buildings will be a ‘work in progress’ even at the start of the school year.**
- **In the end they are going to be beautiful schools and great facilities for teaching and learning.**

CONSTRUCTION PHOTOS - BOULDER PEAK (35th Avenue)



CONSTRUCTION PHOTOS - BOULDER PEAK (35th Avenue)



Front exterior from 35th Avenue

CONSTRUCTION PHOTOS - BOULDER PEAK (35th Avenue)



Front Entrance

CONSTRUCTION PHOTOS - BOULDER PEAK (35th Avenue)



Office neighborhood



Main entry - Office on the right

CONSTRUCTION PHOTOS - BOULDER PEAK (35th Avenue)



Media Center



Front Office/Media Center

CONSTRUCTION PHOTOS - BOULDER PEAK (35th Avenue)



Classroom neighborhood



Second floor classroom neighborhood

CONSTRUCTION PHOTOS - BOULDER PEAK (35th Avenue)



Gymnasium



Band Room/Storm Shelter

CONSTRUCTION PHOTOS - BOULDER PEAK (35th Avenue)



Cafeteria/Kitchen



Fireproofing in cafeteria

CONSTRUCTION PHOTOS - BOULDER PEAK (35th Avenue)



**Hall stairwell outside
project room**



**Second floor elevator
looking toward Media Center**

CONSTRUCTION PHOTOS - BOULDER PEAK (35th Avenue)



Mechanical Room



Geothermal Pumps

CONSTRUCTION PHOTOS - Hazel Point (Echo Hill Road)



Front exterior from Echo Hill Road

CONSTRUCTION PHOTOS - Hazel Point (Echo Hill Road)



Office (1st Floor) & Media Center (2nd Floor)

CONSTRUCTION PHOTOS - Hazel Point (Echo Hill Road)



Classroom Neighborhood

CONSTRUCTION PHOTOS - Hazel Point (Echo Hill Road)



Courtyard between Student Services and
2nd floor classroom neighborhood/Art room

CONSTRUCTION PHOTOS - Hazel Point (Echo Hill Road)



Cafeteria looking toward kitchen

CONSTRUCTION PHOTOS - Hazel Point (Echo Hill Road)



CONSTRUCTION PHOTOS - Hazel Point (Echo Hill Road)



CONSTRUCTION PHOTOS - Hazel Point (Echo Hill Road)



QUESTIONS?





THANK YOU